

Vergin tutto amore for Clarinet Quartet

Francesco Durante (1684-1755)

arr. M. Kamada

Adagio

Clarinet I

Clarinet II

Clarinet III

Bass Clarinet

3

A

Solo

6

B

Solo

9 C

12 *Solo* D

15

18

E

21

F

Solo

24

Vergin tutto amore for Clarinet Quartet

Francesco Durante (1684-1755)
arr. M. Kamada

Adagio

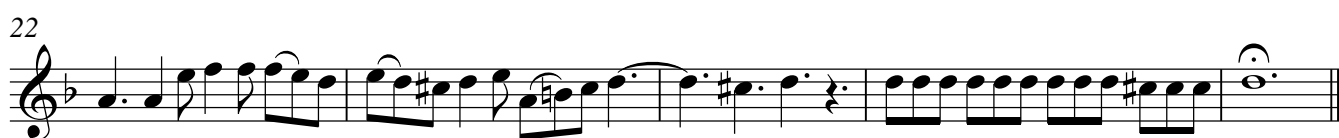
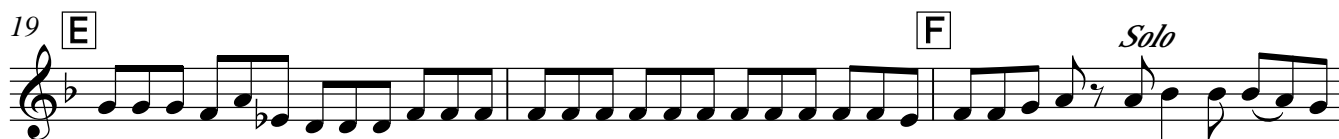
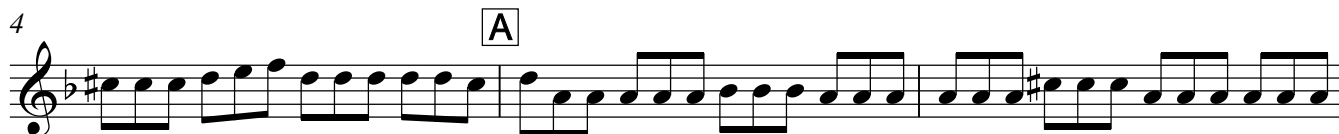

Clarinet II in Bb

Vergin tutto amore for Clarinet Quartet

Francesco Durante (1684-1755)

arr. M. Kamada

Adagio

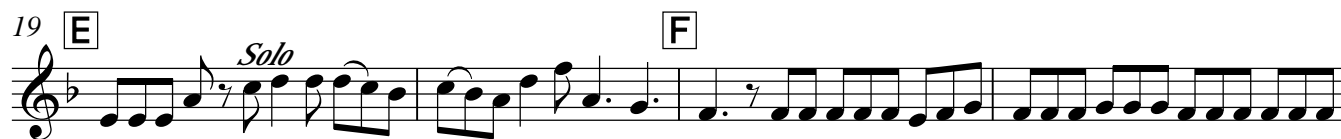

Clarinet III in Bb

Vergin tutto amore for Clarinet Quartet

Francesco Durante (1684-1755)

arr. M. Kamada

Adagio

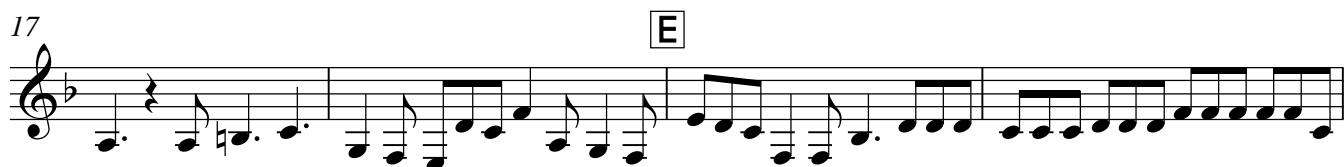
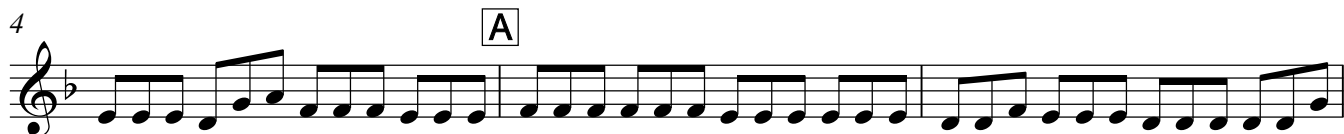

Bass Clarinet in Bb

Vergin tutto amore for Clarinet Quartet

Francesco Durante (1684-1755)

arr. M. Kamada

Adagio

